

# Patient report

Bio-Rad                      DATE: 08/17/2019  
D-10                         TIME: 06:02 PM  
S/N: #DJ4I016123        Software version: 4.30-2  
Sample ID:                 10553282  
Injection date             08/17/2019 05:29 PM  
Injection #: 40             Method: HbA1c  
Rack #: ---                 Rack position: 1

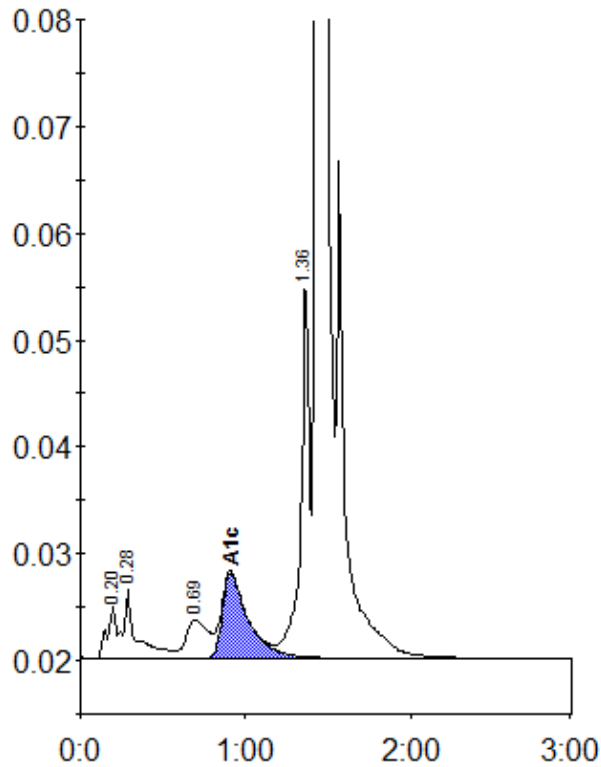

Peak table - ID: 10553282

Peak	R.time	Height	Area	Area %
A1a	0.20	4893	22927	1.0
A1b	0.28	6506	31187	1.3
LA1c/CHb-1	0.69	3538	32971	1.4
A1c	0.91	7991	86950	5.1
P3	1.36	35753	129267	5.4
A0	1.43	680290	2085287	87.3
Total Area:		2388588		

Concentration:	%
A1c	5.1